



TT ENTERPRISES Limited

Company Profile



Plot1270, Free Town Road,
Kitwe, Zambia.



+260 966 552 002
+260 212 224 290



info@ttenterpriseszambia.com
ttenters@zamtel.zm





INTRODUCTION

INTRODUCTION

T.T Enterprises limited is a 100% Zambian owned company registered as a private Limited company by shares. The company is an established business entity involved in the supply of mining equipment, electrical and accessories.

We pride ourselves in the steady growth we have achieved since inception, the meaningful contribution we are making to the economy and the citizens of the country through the provision of well paying jobs, careers and the contribution we are making to the gross per capital income/gross domestic product for the country.

HISTORY

TT Enterprises Limited is a private company registered with the registrar of companies with an authorized share capital of K15, 000. 00, it is 100 percent owned by Zambians. T.T Enterprises limited started its operations in October 2001.

OBJECTIVE

TT Enterprises Limited aims to be one of the leading suppliers of mining equipment and other consumables.

BELIEFS

- Fact based decision making and analysis.
- Professionalism, honest, transparency and legality.
- Open discussion of issues.
- Respect for all individual customer.
- Continuous improvement in service delivery.
- Open door policy between management and staff.



OUR MISSION & VALUES

VISION

To continue dealing in products that add value to the lives of the people of Zambia both on small and large scale.

MISSION

To become the best service and industrial products provider to industry & Commerce in Zambia.

- Be highly responsive to customer needs and issues
- Make money, enabling a return on investment and business re-investment
- Grow, through identifying new ways to better serve our customers
- Ensure that local communities in areas of operation benefit by employing local personnel and training them in new skills

OUR VALUES

- Focus on the Customer
- Deliver on our commitments- achieve results
- Lead with integrity and trust
- Act quickly and with a sense of urgency
- Creatively innovate our products and services
- Communicate our vision and purpose
- Develop and motivate our customers
- Continuously improve our processes
- Work in teams
- Recognize and reward those who work hard and bring new ideas



MAJOR CUSTOMERS

MAJOR CUSTOMERS

- Konkola Copper Mines (plc)
- Mopani copper mines
- Zambia electricity supply co-operation (Zesco)
- Bollore logistics
- Mineral Link
- Mulonga Water and Sewerage Company
- Chambishi Metals
- Lubambe Copper Mine

QUALITY MANAGEMENT POLICY

Our quality management policy has been established as the basic approach for gaining customer satisfaction and confidence. By sharing this policy with our client T T Enterprises Limited is ensuring that customer's satisfaction and quality products and services are always considered first.

In order to realize this policy, important measures and targets for our company have been prepared in the form of medium term management plan. Our company is working hard to achieve it's target of quality assurance. Our company ensures maximum satisfaction and trust from our customers by paying the utmost attention to customer needs and giving to priority to delivering high quality products and services. The company philosophy is to make steady progress in quality based on quantitative measurements and analysis of accurate data.

- This is demonstrated through:
- Achieving the industry's top level customer satisfaction.
- Providing advanced products and services that satisfy customer's potential need.
- Established and development of global quality system.
- Quality management in the total cycle of products.
- Continued enhancement of quality assurance process.
- Minimization of product quality risks



HEALTH AND SAFETY POLICY

HEALTH AND SAFETY

T T Enterprises Limited implements an effective health and safety management system which ensures that the impact of the company's activities on the health and safety of its employees, customers, subcontractors and suppliers will be reduced to a level which is as low as reasonably practical.

Management's commitment to our policies ensures that the company maintains and fulfils its commitment to providing a safe working environment for both employees and others.

We believe that effective health and safety management is essential to the achievement of business excellence.

OUR HEALTH, SAFETY AND ENVIRONMENTAL POLICY

- Identify jobs with health and safety risks and offer advice.
- Identify hazards and take appropriate action to eliminate any such health and safety risks posed.
- Promote health and safety among clients, suppliers and employees.
- Provide training, information and guidelines on health and safety.
- Respect and preserve the environment within which we operate.
- Encourage the use of renewable resources where they are a reasonably practicable substitute for non renewable resources.
- Minimize waste by ensuring that operations are as efficient as possible.
- Promoting recycling of materials where reasonably practicable.
- Comply with all national and regional legislation with regard to occupational health, safety and the environment.





PRODUCTS & SERVICES

PRODUCTS AND SERVICES



Electrical, hardware



Mechanical spares



Hydraulic & pneumatic spares



Foundry shop products



Pumps & valves



Transport & logistics



Civil Works



We also had an Fixed Purchase agreement (FPA) with Mopani for the supply of Cable Jointing Kits which was awarded to us in 2006 and has since been repeated due to our competitive prices and good quality of goods supplied.



PRODUCTS & SERVICES

ELECTRICAL COMPONENTS

Dc contactors, ferrule electrical conductors, emergency stop buttons, carriage motor, ferrite cables, 100amps lockable isolators, bell pull and lock combination, thyristor fuses, capacitors micro f 630v, locked bells, 110 volts 6 watts pin type bulbs, battery chargers, circuit breakers, terminal lugs, ferrules and tape insulation electrical limit switch 550v hd type, industrial connector plugs





PRODUCTS & SERVICES

HYDRAULIC AND PNEUMATIC SPARES & VALVES

Directional control valve solenoid, pressure switch solenoid wu, pressure gauge solenoid coil}. Manufacturer Rexroth or wika.



MECHANICAL SPARES

Brake oil pump filters bi-metal thermometers accumulator bladder hydac pulleys, drifter spares couplings and heavy equipment spares.



FOUNDRY SHOP PRODUCTS

Logas 50 for foundry shop, bentonite, tin, charcoal, low carbon ferro chrome Tin Metal and molasses for foundry work} Bentonite acts as a moulder or it helps in the removal of molded castings. Logas 50 helps in removing impurities in the metal being moulded.





PRODUCTS & SERVICES

TROLLEY LINE ACCESSORIES

Bulldog clamps, insulator balls, pole shoe brass swing arm catenary for underground suspension.



TRANSPORTATION SERVICES

We have a small fleet that is can meet your transport needs. We can transport your goods across the country at competitive prices. Our car hire is also growing rapidly to meet people's demands.



CIVIL WORKS

Having obtained the certificate from National Council For Construction we have a well trained team which is capable of designing and doing construction works for any construction project be it small scale or large scale. Our financial capability enables us to handle any project irregardless of the magnitude.

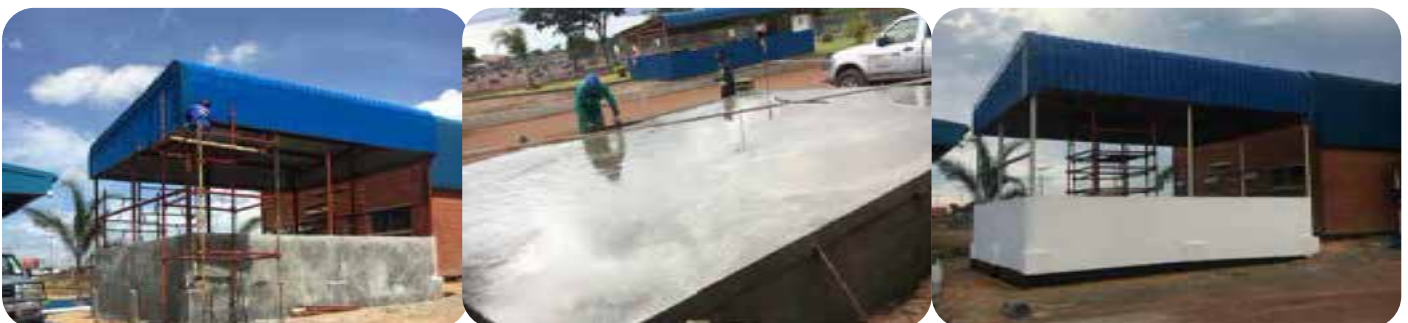



ANALYSIS OF INDUSTRY

ANALYSIS OF INDUSTRY

The Sector in which the company operates, that is supplying of Electrical /Electronics, Instrumentation items, Surgical, Lab Chemicals, spares and hardware is fast growing, this growth has been triggered by the growing mining industry which has seen more mines opening, this development is expected to bring about increased revenue to about 80% higher than the current revenue.





OPPORTUNITY

The company which enjoys 8% market share anticipates increasing its market share to 20%. This steady growth in market share will increase the demand for heavy duty spares and other consumables.

OPPORTUNITIES

The company acknowledges that there are a number of supplying companies that have entered the Construction sector, due to a high business boom, in order to be on the lead the company has among other things experienced Worker / employees.

MARKETING STRATEGY

Distribution

The company plans to earmark some funds, which will be channeled to procuring of a van that will be used to make deliveries to it's customers as well as distributing to other branches which it intends to open.

Pricing

The company's pricing will be the most affordable one, as it will extend the discount it will enjoy from it's suppliers to its customers this policy is expected to increase the company's revenue by 30% by the year 2020.

CONTACT US

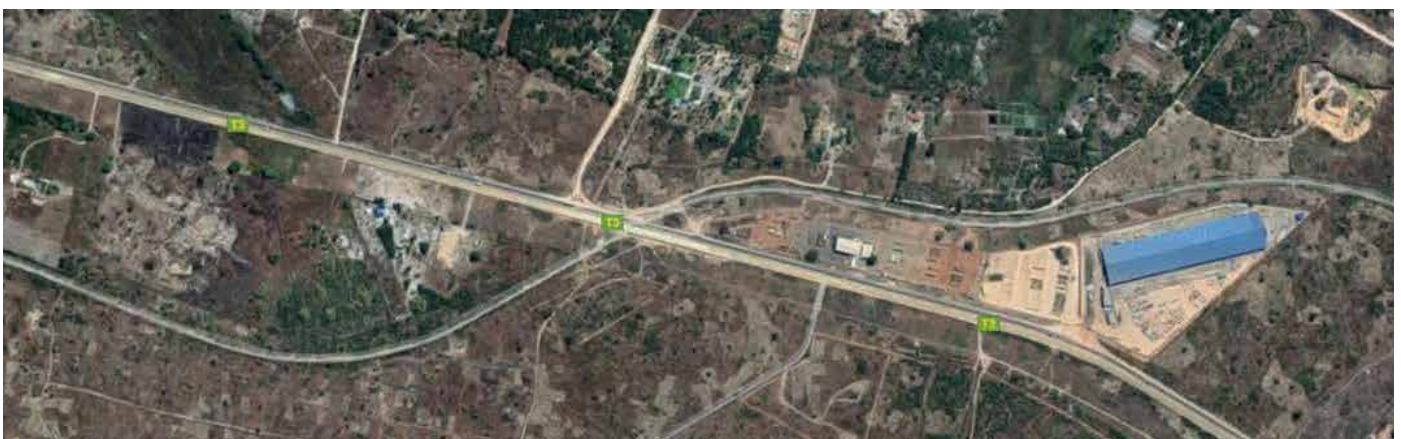



MANAGEMENT

THOMAS CHANI JR

DIRECTOR
BA(ECONOMICS-LABOUR
RELATIONS)
+260 961 707 993

KELVIN KALOBWE

PROJECTS MANAGER
+260 966 430 045

UNDI CHILUFYA

LOGISTICS CORDINATOR
DIPLOMA(LOGISTICS &
TRANSPORT)
- (CILT - AFFILIATE)
+260 955 552 002

THOMAS CHANI

CHAIRMAN
+260 968 424 243

QUALITY MANAGEMENT

All the products we supply are quality control (Q.C) passed and we do extend to our clients all the necessary warranties offered to use by various manufacturers and suppliers. We have strong intentions venturing into manufacturing; we endeavor to comply with all intentionally recognized standards that apply in the various fields of our operation.

SOCIAL RESPONSIBILITY

We have deliberate policy of partnering with the members of the community that we exist in.

- We are active sponsors of Nchanga Rugby club
- We are Active sponsors of Nchanga gym
- We are active sponsors of Chiwempala police football club

QUALITY MANAGEMENT

TT ENTERPRISES LIMITED: Is technically viable to undertake supplying and general trading. It has proficiency and skilled Engineers. These service men are readily available to execute rehabilitation and maintenance works.

TT ENTERPRISES LIMITED: Can be contacted for the following:

Supply, Fabrication, Engineering and Civil Works, Equipment Installations, repair and maintenance.

COMPANY DOCUMENTS

Company Registration No. 44450

REPUBLIC OF ZAMBIA

**CERTIFICATE OF INCORPORATION
OF A PRIVATE COMPANY LIMITED BY SHARES**
(Section 10)

This is to certify that

T.T. ENTERPRISES limited (company name)

is on and from the 6th day of April 2000
incorporated as a private company limited by shares.

Given under my hand and seal in Lusaka, Zambia, this
6th day of April 2000



H.J. Koola
Acting Assistant Registrar of Companies

[Note that this certificate is not valid unless the official seal of the Registrar of Companies has been affixed]

Companies Form 30
Companies Registration No. 120000044450

Serial No.

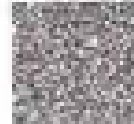

120000044450



Republic Of Zambia

REPLACEMENT CERTIFICATE OF SHARE CAPITAL

(Section 18)

This is to certify that T.T ENTERPRISES LIMITED has the nominal capital of K 15,000.00 divided into:

Number	Class	Value
15,000.00	Ordinary	1.00

Having varied its nominal share capital from a nominal share capital of K 5,000.00 divided into:

Number	Class	Value
5,000.00	Ordinary	1.00

Given under my hand and seal at Lusaka, Zambia, this 14th day of September 2017



P.C. Mwaba

P.C. Mwaba
Assistant Registrar of Companies

For further details relating to this business visit
<http://www.parcra.org.zm>

COMPANY DOCUMENTS



ZAMBIA | My Tax
REVENUE | Your Tax
AUTHORITY | Our Duty

General Tax Clearance Certificate

TPIN: 1001712821

Jurisdiction: ISATO Khawe

Taxpayer Name: T. T. ENTERPRISES LIMITED

Physical Address: 1045 BLANTYR second class Khawe

Province: COPPERBELT PROVINCE

Date: 04/01/2023

Email: ctrl@zechands@gmail.com Certificate Number: 2366908205

Contact Number: 096696484

Dear Sir/Madam

RE: TAX CLEARANCE CERTIFICATE FOR T. T. ENTERPRISES LIMITED - SECTION 81B (CAP 323)

This is to certify that T. T. ENTERPRISES LIMITED trading as T. T. ENTERPRISES LIMITED with TPIN 1001712821 is duly registered for tax purposes.

In addition, this tax clearance certificate has been issued to T. T. ENTERPRISES LIMITED pursuant to section 81 B of the Income Tax Act (CAP 323).

This certificate is valid up to 31/12/2023.

Accordingly, in terms of section 81 B of the Income Tax Act, for the duration of this certificate, the above named is free to conduct business in line with the trading license held.

Please note that any established act of non-compliance with the provisions of the Income Tax Act shall invalidate this Certificate.

Yours Faithfully,



JOSEPH NTONDE
Commissioner - Direct Taxes
Taxation Division - Lusaka





NATIONAL COUNCIL FOR CONSTRUCTION

This is to certify that

T.T ENTERPRISES LIMITED

Has in terms of the NCC Act No. 13 of 2003 been registered in

GRADE 6

CATEGORY B

General Building and Housing

(Zambian-Citizen Owned)

FOR THE PERIOD JANUARY 2019 TO DECEMBER 2019 WHICH ENTITLES THEM TO ENTER INTO CONSTRUCTION WORKS CONTRACTS IN ACCORDANCE WITH THIS GRADE AND CATEGORY

Executive Director
Registration No: 6008V19/6BzNCC

Fy/ Director-Registration & Regulation
Serial No: V0891/ZCOB/62822



Certificate valid only up to 31 December 2019

6198/1595

COMPANY DOCUMENTS

Gee Seal[®]



Connecting to power

(Wide Range of Power Cable Joining Accessories)

ELE CHEM SYSTEMS (P) LTD.

(An ISO 9001, 14001 & 45001 Certified Co.)

is pleased to appoint

M/s. TT Enterprises Limited

(Plot No. 1270, Freetown Road, Light Industrial Area, PO Box 22506, Copperbelt, Kitwe, Zambia)

**as their Authorised Dealer in Zambia for Complete Range of
Heatshrinkable Joints & Terminations, Transition Joints, Copper Lugs & Ferrules**

For the Period 01-01-2023 to 31-12-2023



(Technical Head)



WORKERS' COMPENSATION FUND CONTROL BOARD

EMPLOYER COMPLIANCE CERTIFICATE

THIS IS TO CERTIFY THAT

TT ENTERPRISES LIMITED

EMPLOYER ACCOUNT NUMBER: 0004582030/1901

IS REGISTERED WITH THE WORKERS' COMPENSATION FUND CONTROL BOARD AND IS COMPLIANT
WITH THE PROVISIONS OF THE WORKERS' COMPENSATION ACT NO.10 OF 1999 OF THE LAWS OF ZAMBIA

AUTHORISED SIGNATORY

CERTIFICATE NUMBER

ECN_0000085922

DATE ISSUED

18/01/2023

VALID UP TO

31/12/2023



WORKERS' HAVE A RIGHT TO COMPENSATION

 **National Pension Scheme Authority**

COMPLIANCE CERTIFICATE

Issued to

TT ENTERPRISES LIMITED

KITWE

Employer Number **2419981**
This certificate is Valid up to 30th June 2023

NATIONAL PENSION
SCHEME AUTHORITY
05 APR 2023
AREA MANAGER -
KITWE AREA OFFICE
P.O. BOX 22247 KITWE

Issuing Authority 

COMPANY DOCUMENTS



Welcome to the e-Tendering Platform
This is your registration information as at 26/05/2022:

Supplier details	
Organisation name	T.T ENTERPRISES LIMITED
Company Registration Number	12000004450
Tax Payer's Identification Number	1001712821
ZPPA Registration Number	11774
Company type	Local Company
Address	1274 FREETOWN ROAD
Postal code	10101
City	kitwe
Country	Zambia
Phone Number	0961707993
Shareholders	thomas kambwali chani jr.
CEEC category	Citizen Owned
Valid Until	26/05/2023

You have registered in accordance with the Tender Regulations (Public Procurement Act No 12 of 2008) of the laws of Zambia to supply Goods and Services to Public Institutions in the following categories:

Areas of Interest

- 47000000-Cleaning Equipment and Supplies
- 39000000-Electrical Systems and Lighting and Components and Accessories and Supplies
- 31000000-Manufacturing Components and Supplies
- 44000000-Office Equipment and Accessories and Supplies
- 52000000-Domestic Appliances and Supplies and Consumer Electronic Products
- 12000000-Chemicals including Bio Chemicals and Gas Materials
- 48000000-Service Industry Machinery and Equipment and Supplies
- 27000000-Tools and General Machinery
- 76000000-Industrial Cleaning Services
- 91000000-Personal and Domestic Services



MOPANI COPPER MINES PLC
Company Registration No. 44139
S/D No 96 of Farm 839 Central Offices, Central Street, Nkana West
CORPORATE OFFICE P.O BOX 22000
KITWE

Date 08/11/2022

TO WHOM IT MAY CONCERN

RE: RECOMMENDATION LETTER

Reference is made to the aforementioned subject, with confirmation to the effect that **TT ENTERPRISES LIMITED** is currently registered as a supplier on **MOPANI COPPER MINES plc** vendor database. This company has over time fostered a mutually beneficial working relationship with **MOPANI COPPER MINES plc** rendering well executed Goods and Services.

Kindly assist them in any suitable manner.

Yours faithfully,

Gershom Tanga

Manager Supply Chain

Central Offices, P O Box 22000, Kitwe, Zambia
Tel. Nos +260-2-247012 or 247002; Fax No. +260-1- 247445
Company Registration No. 44139.



TT ENTERPRISES Limited

Contact Us



Plot1270, Free Town Road,
Kitwe, Zambia.



+260 966 552 002
+260 212 224 290



info@ttenterpriseszambia.com
ttentersltd@gmail.com